

For More Information

Call your local agency.



- Connecticut Childhood Lead Poisoning Prevention Program (860) 509-7299
- Manchester, CT Lead Abatement Program (LAP), (860) 647-3288
- Maine Department of Environmental Protection (207) 287-2651
 - New Hampshire Childhood Lead Poisoning Prevention Program (800) 897-5323 or (603) 271-4507
- Rhode Island Childhood Lead Action Project (401) 785-1310
 - Vermont Childhood Lead Poisoning Prevention Program (800) 439-8550 (in VT) or (802) 865-7786 (outside VT)
- New England Lead Coordinating Committee (617) 636-5443

First-Class Mail
Postage & Fees Paid
EPA
PERMIT NO. G-35

USEPA REGION 1
NEW ENGLAND OFFICE CPT
JOHN F KENNEDY FEDERAL BUILDING
15 NEW SUDBURY ST
BOSTON MA 02203-0001

U.S. ENVIRONMENTAL PROTECTION AGENCY
REGION 1 NEW ENGLAND OFFICE
OFFICE OF ECOSYSTEM PROTECTION
JOHN F KENNEDY FEDERAL BUILDING CPT
BOSTON MA 02203-0001

Official Business Use Only
Penalty for Private Use \$300



An Insider's Guide To Lead-Safe Painting And Home Improvement.



In The Beginning.

If you're like most homeowners, you've probably thought about doing a painting project or some other type of home improvement. It can create a better living space, give you a sense of satisfaction and increase the value of your home. Whether you do it yourself or hire a professional, there are safety issues to consider before starting the job.

Removing paint that contains lead is the most hazardous part of a painting or home improvement project. Lead paint was used in homes built before 1978, and extensively in homes built before 1960. It was usually applied to windows, doors, stairs, railings, columns, porches, siding and trim. Since these are the places that often need work, many home improvement projects disturb old layers of lead paint and create lead paint dust, chips, or fumes. If lead is inhaled or ingested, it may cause lead poisoning. Lead poisoning can result in serious harm to the brain, kidneys, nervous system and red blood cells. Lead is especially dangerous to children and pregnant women.

The Fuss About Dust.

Choose work methods that create the least amount of dust.

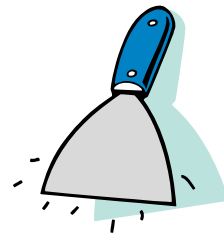

- Hand sand wetted surfaces
- Use chemical strippers (but not those containing methylene chloride)
- Use heat guns (but not those that operate above 700° F)
- Consider buying or renting a HEPA vacuum which can be safely used where there is lead dust.

Play It Safe.

Always follow these safety guidelines as you work.

- Keep children and pregnant women out of the work area.
- Work on one room at a time.
- Remove as much furniture as you can from the room.
- Cover remaining furniture with 6 mil plastic securely taped in place.
- Close off the work area by taping 6 mil plastic over all doors, windows, the floor, ground, and other exposed surfaces.
- Turn off forced-air heating and air conditioning systems and cover vents with 6 mil plastic securely taped in place.
- Allow only workers in the area until the job is complete. Be careful not to track dust out of the work area.
- Don't eat, drink, or smoke while in the work area.
- Use a plant mister to wet the work surface before hand scraping and sanding. Mist drop cloths/plastic sheets before rolling up. Misting will suppress dust.
- If others do the work, ensure they follow these work practices to protect your family's health and safety.

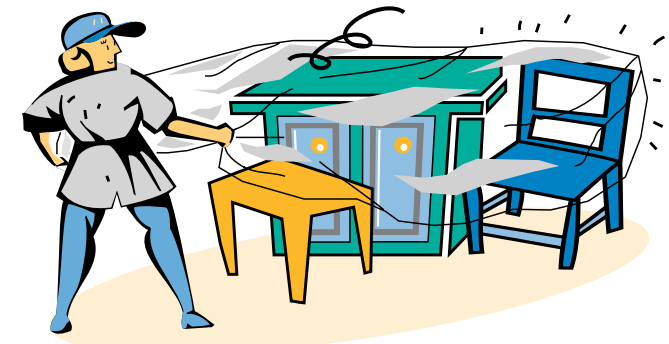

The Right Stuff.

Using the proper equipment will help you complete your job safely.



- Protective clothing (such as safety glasses, disposable gloves, hat, shoe covers, and protective clothes)
- 6 mil plastic drop cloths
- Duct tape
- Mops and buckets (two)
- All purpose cleaner or cleaner made just for lead clean-up
- Spray bottles/plant misters
- Disposable rags or paper towels
- Heavy duty plastic bags
- HEPA vacuum (call participating agencies on the back of this brochure for more information on rental or purchase in your area)



Leave The Scene Clean.

Always clean up carefully at the end of each workday.

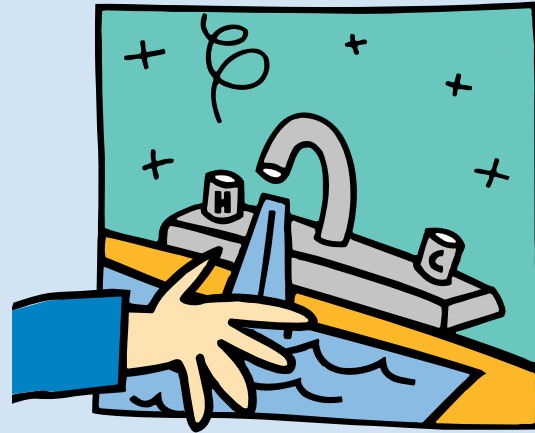

- Change work clothes and shoes before leaving the work site.
- Wash hands and face immediately after leaving work area.
- Shower and wash hair as soon as possible after work/cleanup is completed.
- Wash work clothes separately.



AT FINAL CLEAN-UP

- Place all dust and chips in double garbage bags.
- Carefully roll or fold 6 mil plastic drop cloths inward (keeping the dust from flying around) and discard in double garbage bags.
- Use two buckets for cleaning, one with detergent and one with clean rinse water.
- Wash floors, walls, etc. with an all purpose cleaner and disposable or paper towels then rinse well. Change rinse water often.
- Dispose of towels in plastic bags.
- Never burn leaded debris.



Take It Off, Slowly.

Never use these dangerous paint-removal methods.



- Don't dry scrape
- Don't sandblast or powerwash
- Don't use an open flame or torch burn paint
- Don't power sand
- Don't use methylene chloride
- Don't use heat guns which operate over 700 F.

Get The Lead Out.

Make sure to test for lead dust when your job is finished.



- Take dust samples to determine whether the final clean-up has been thorough.
- Lead dust test kits are available in many hardware stores. Kits are also available through the participating agencies listed on the back of this brochure.



Help Us Help You.

By mailing back this completed card, you will be automatically entered to win coupons and discounts toward lead-safe home improvement products.

The information in this brochure is offered to help make painting and home improvement jobs safer. The brochure does not prepare anyone to undertake lead abatement or repairs targeted at making a home lead safe. If you would like information on how to delead, do lead abatement or make your home lead-safe, please contact a participating agency listed on the back of this brochure.

OMB Control Approval No. 2090-0019
Expiration Date 10/31/99

This brochure will help me make my painting/home improvement project lead safe.

Yes No

I also would like more information on

- Lead safe renovation
- Clean-up
- List of licensed lead inspectors
- List of licensed lead contractors
- Other _____



I am a homeowner renter contractor

Name _____

Address _____

City _____ State _____ Zip _____

Phone _____

Public reporting burden is estimated to average 3 minutes per response, including the time for reviewing instructions, gathering information, and completing and reviewing the collection of information. Send comments regarding this burden of estimate or any other aspect of this collection of information, including suggestions for reducing the burden to Division of Regulatory Information Division Branch (2136), 401 M St. SW, Washington, DC 20460; and to the Office of Information and Regulatory Affairs, Office of Management and Budget, Washington, DC 20503

